

Snow storage is outside the cleared area.
Additional clearing necessary for snow storage is not planned.

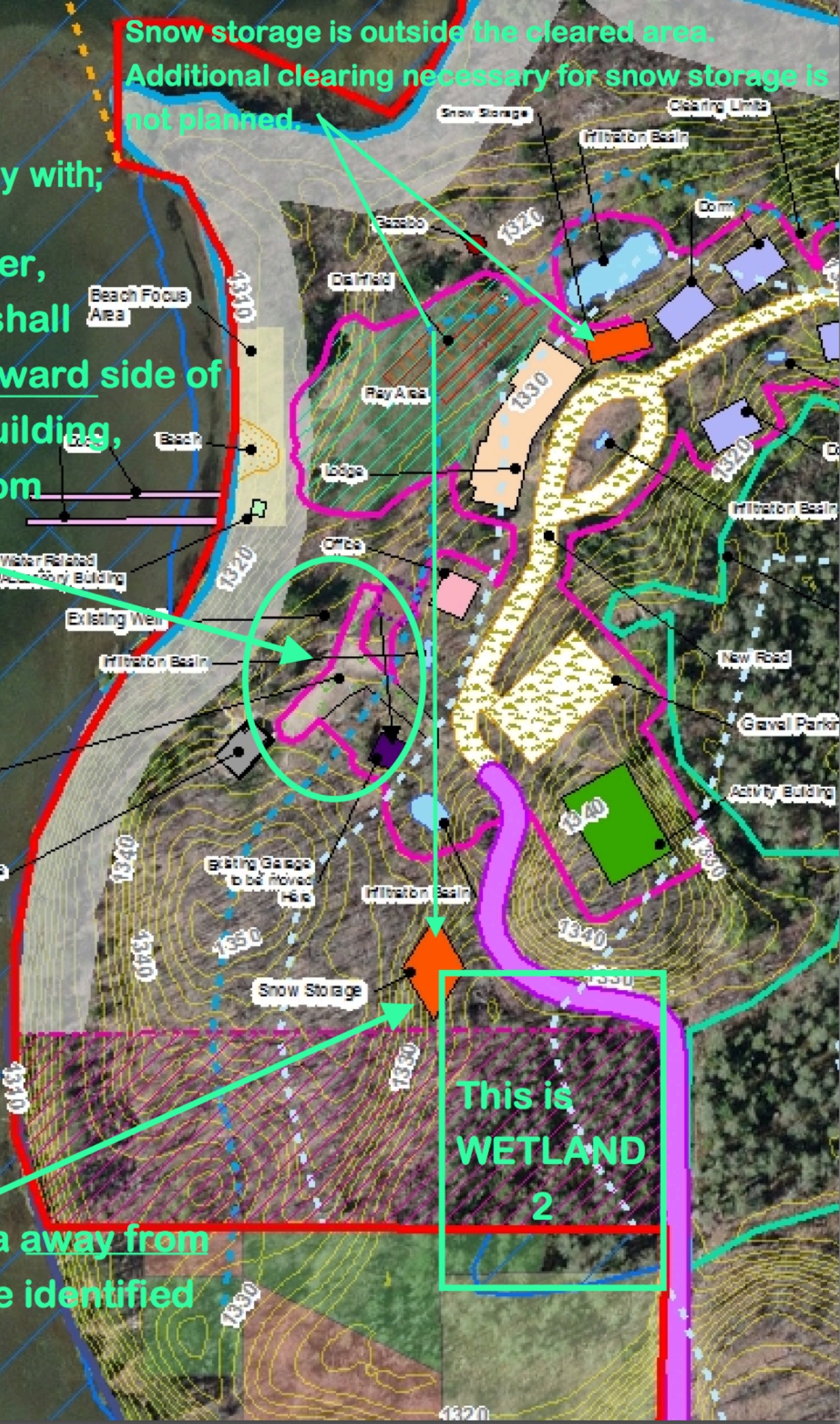

The Plan does not comply with;
CUP Resolution & Order,
22. all parking areas shall
be located on the landward side of
the lodge and office building,
and shall be hidden from
view of the lake.

The incomplete
site plan does
not include
WETLAND 2.

CUP Resolution &
Order, # 30 requires
"A snow stockpile area away from
the wetland will also be identified
on the final plan."

This is
WETLAND
2