

Living Word Bible Camp Lodge Main Level

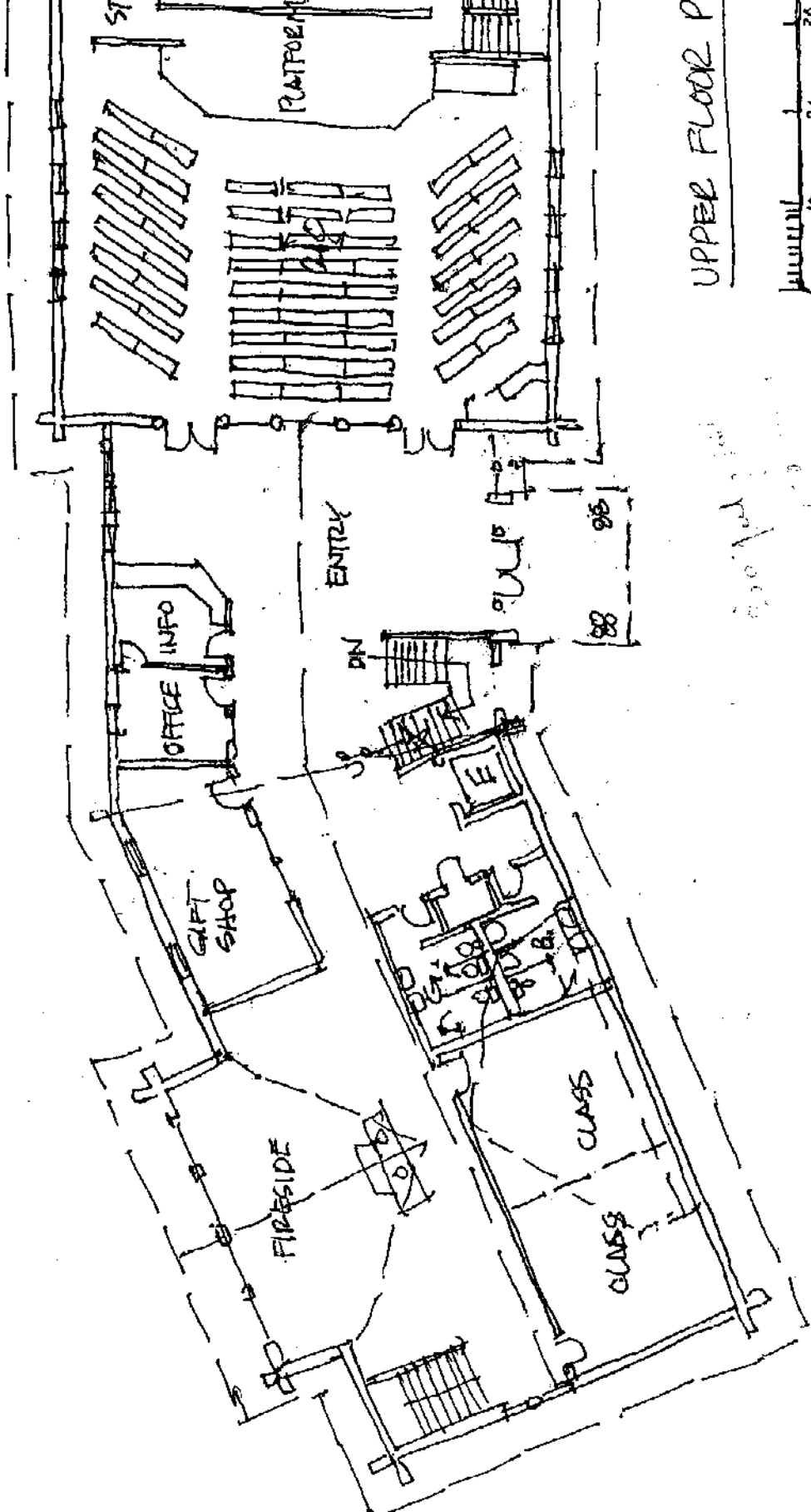

UPPER FLOOR P

0 10 20 30  
feet

Living Word Bible Camp Ledge Lower Level

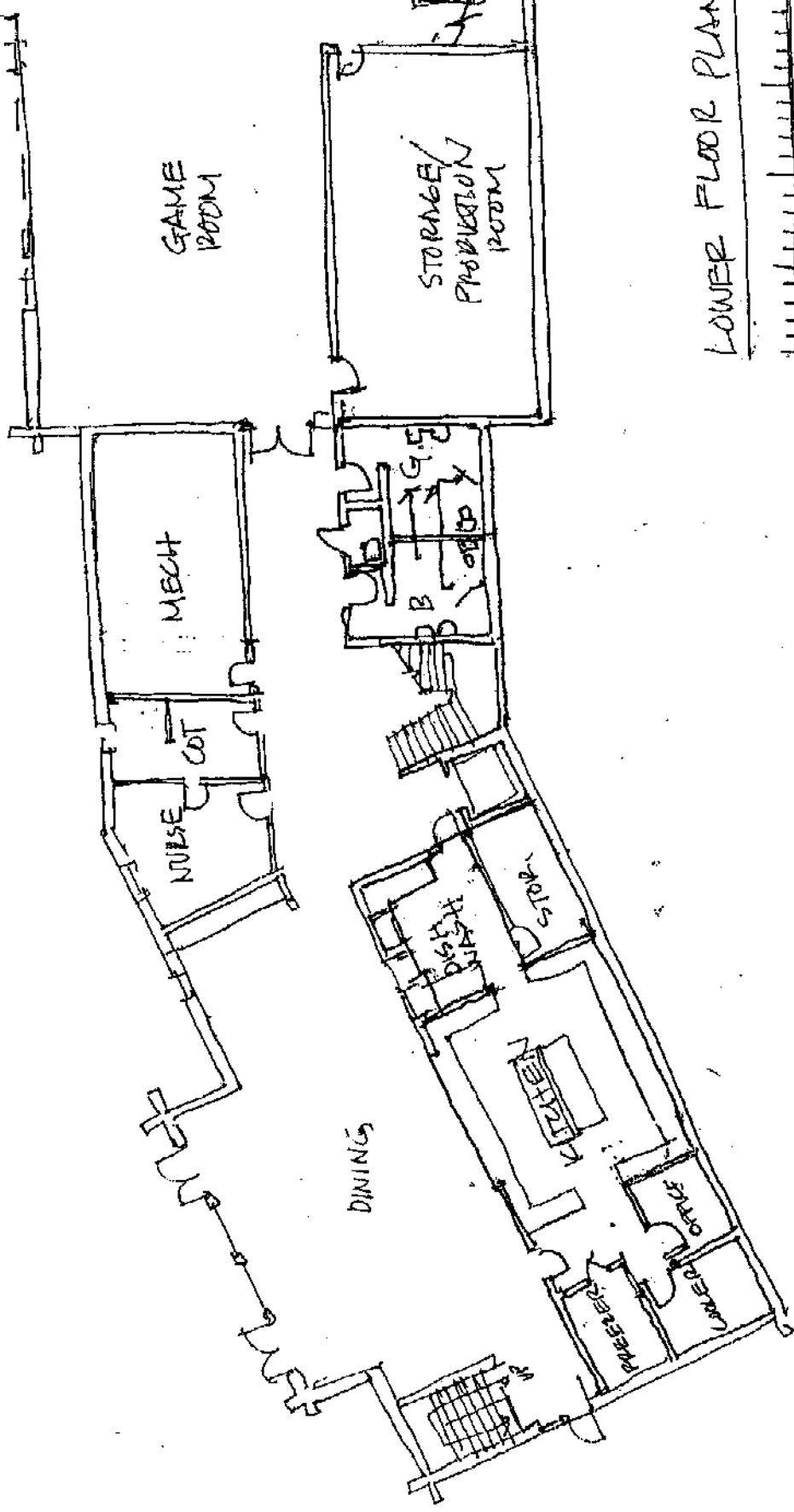

LOWER FLOOR PLAN



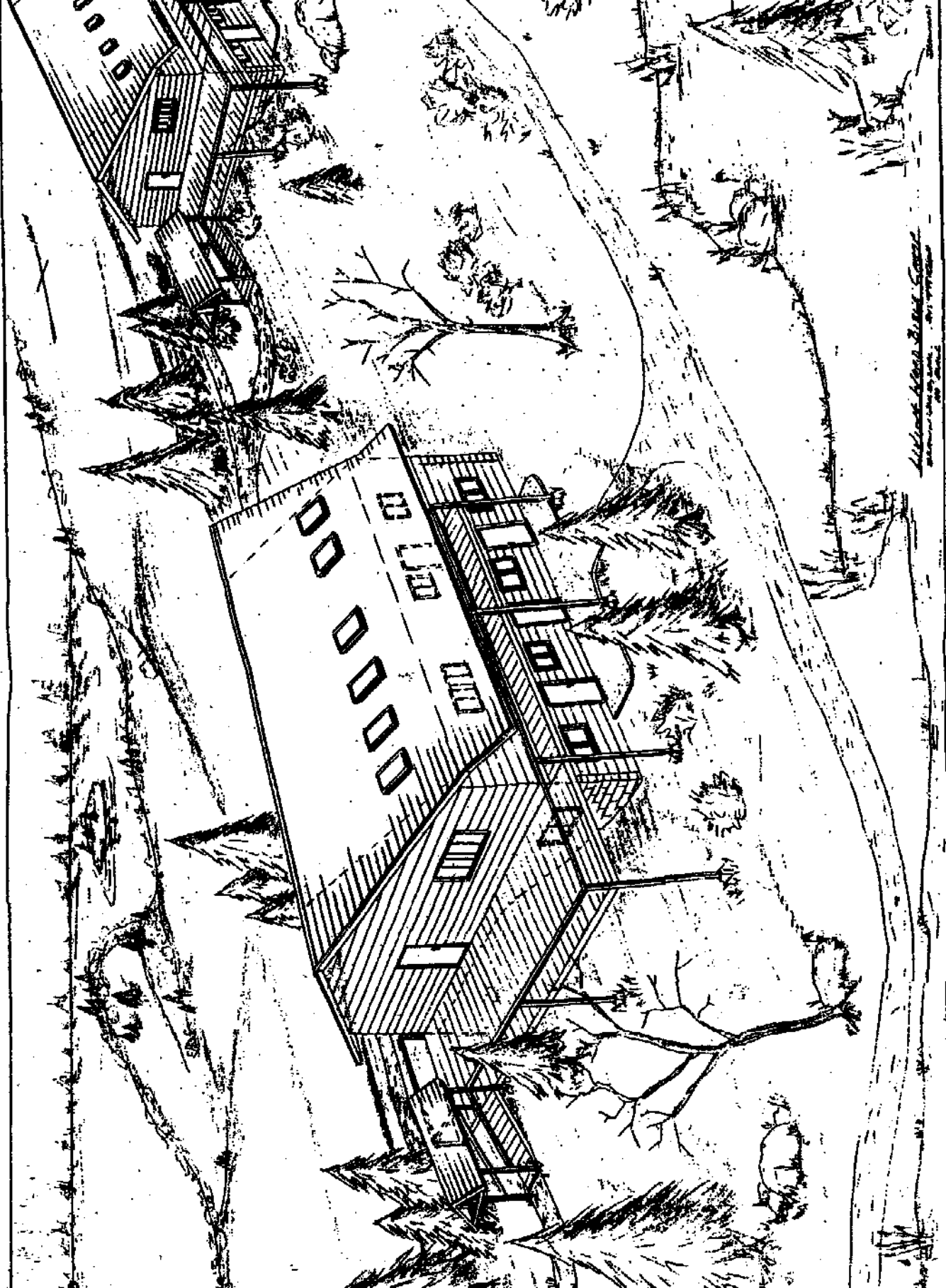

W. L. G. B. S. 1912

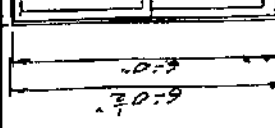

- GENERAL NOTES:**
- 1. ALL WORK TO BE ACCORDING TO THE LATEST EDITIONS OF THE BUILDING CODES AND SPECIFICATIONS.
  - 2. ALL WORK TO BE ACCORDING TO THE LATEST EDITIONS OF THE BUILDING CODES AND SPECIFICATIONS.
  - 3. ALL WORK TO BE ACCORDING TO THE LATEST EDITIONS OF THE BUILDING CODES AND SPECIFICATIONS.
  - 4. ALL WORK TO BE ACCORDING TO THE LATEST EDITIONS OF THE BUILDING CODES AND SPECIFICATIONS.
  - 5. ALL WORK TO BE ACCORDING TO THE LATEST EDITIONS OF THE BUILDING CODES AND SPECIFICATIONS.
  - 6. ALL WORK TO BE ACCORDING TO THE LATEST EDITIONS OF THE BUILDING CODES AND SPECIFICATIONS.
  - 7. ALL WORK TO BE ACCORDING TO THE LATEST EDITIONS OF THE BUILDING CODES AND SPECIFICATIONS.
  - 8. ALL WORK TO BE ACCORDING TO THE LATEST EDITIONS OF THE BUILDING CODES AND SPECIFICATIONS.
  - 9. ALL WORK TO BE ACCORDING TO THE LATEST EDITIONS OF THE BUILDING CODES AND SPECIFICATIONS.
  - 10. ALL WORK TO BE ACCORDING TO THE LATEST EDITIONS OF THE BUILDING CODES AND SPECIFICATIONS.

A-386 Drawing 107  
FRONT

- GENERAL NOTES:**
- 1. ALL WORK TO BE ACCORDING TO THE LATEST EDITIONS OF THE BUILDING CODES AND SPECIFICATIONS.
  - 2. ALL WORK TO BE ACCORDING TO THE LATEST EDITIONS OF THE BUILDING CODES AND SPECIFICATIONS.
  - 3. ALL WORK TO BE ACCORDING TO THE LATEST EDITIONS OF THE BUILDING CODES AND SPECIFICATIONS.
  - 4. ALL WORK TO BE ACCORDING TO THE LATEST EDITIONS OF THE BUILDING CODES AND SPECIFICATIONS.
  - 5. ALL WORK TO BE ACCORDING TO THE LATEST EDITIONS OF THE BUILDING CODES AND SPECIFICATIONS.
  - 6. ALL WORK TO BE ACCORDING TO THE LATEST EDITIONS OF THE BUILDING CODES AND SPECIFICATIONS.
  - 7. ALL WORK TO BE ACCORDING TO THE LATEST EDITIONS OF THE BUILDING CODES AND SPECIFICATIONS.
  - 8. ALL WORK TO BE ACCORDING TO THE LATEST EDITIONS OF THE BUILDING CODES AND SPECIFICATIONS.
  - 9. ALL WORK TO BE ACCORDING TO THE LATEST EDITIONS OF THE BUILDING CODES AND SPECIFICATIONS.
  - 10. ALL WORK TO BE ACCORDING TO THE LATEST EDITIONS OF THE BUILDING CODES AND SPECIFICATIONS.

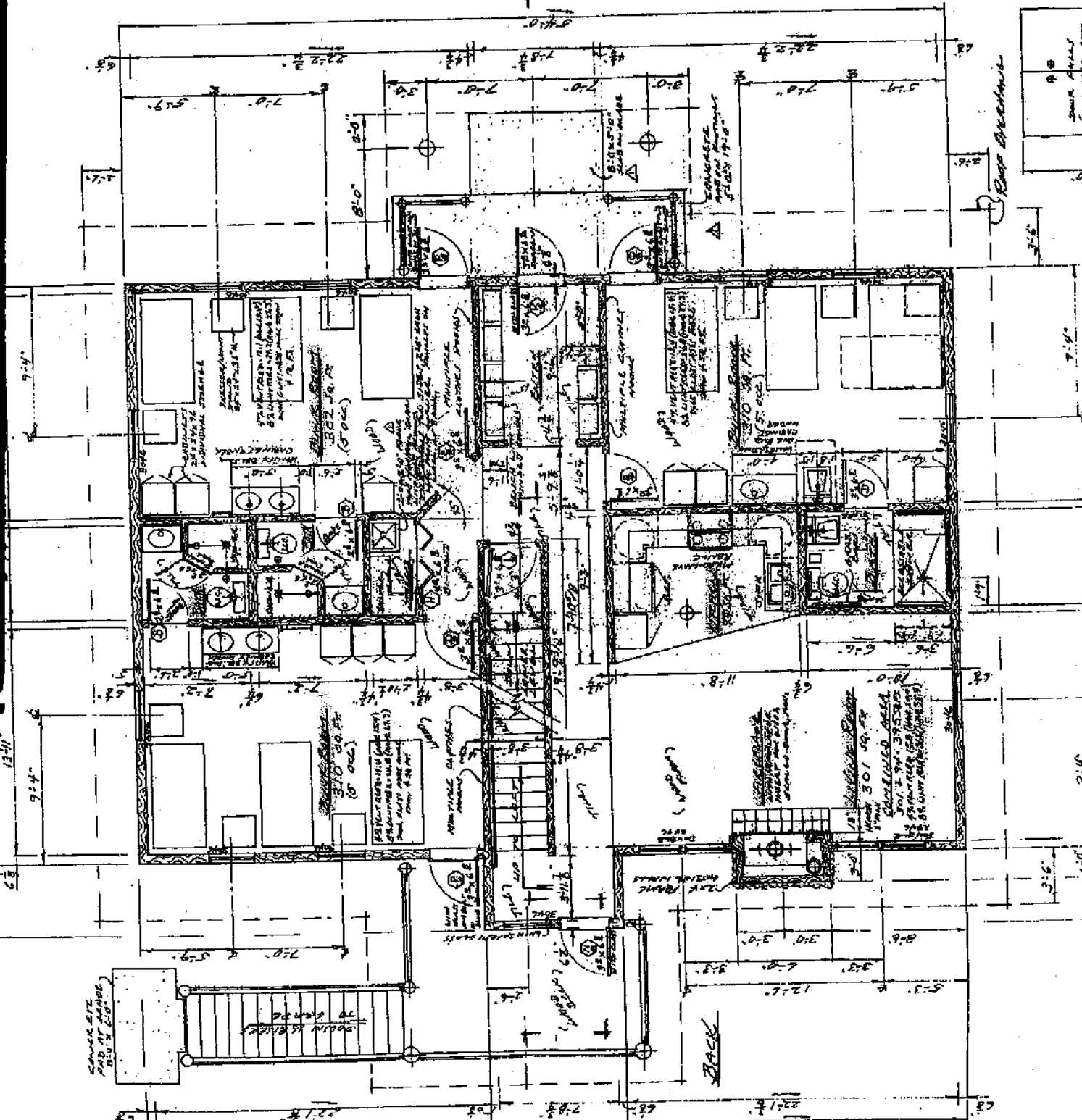
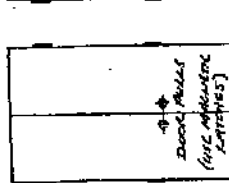

Rear Deck

BACK

CONCRETE PAD AT BASE OF STAIRS

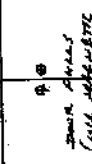

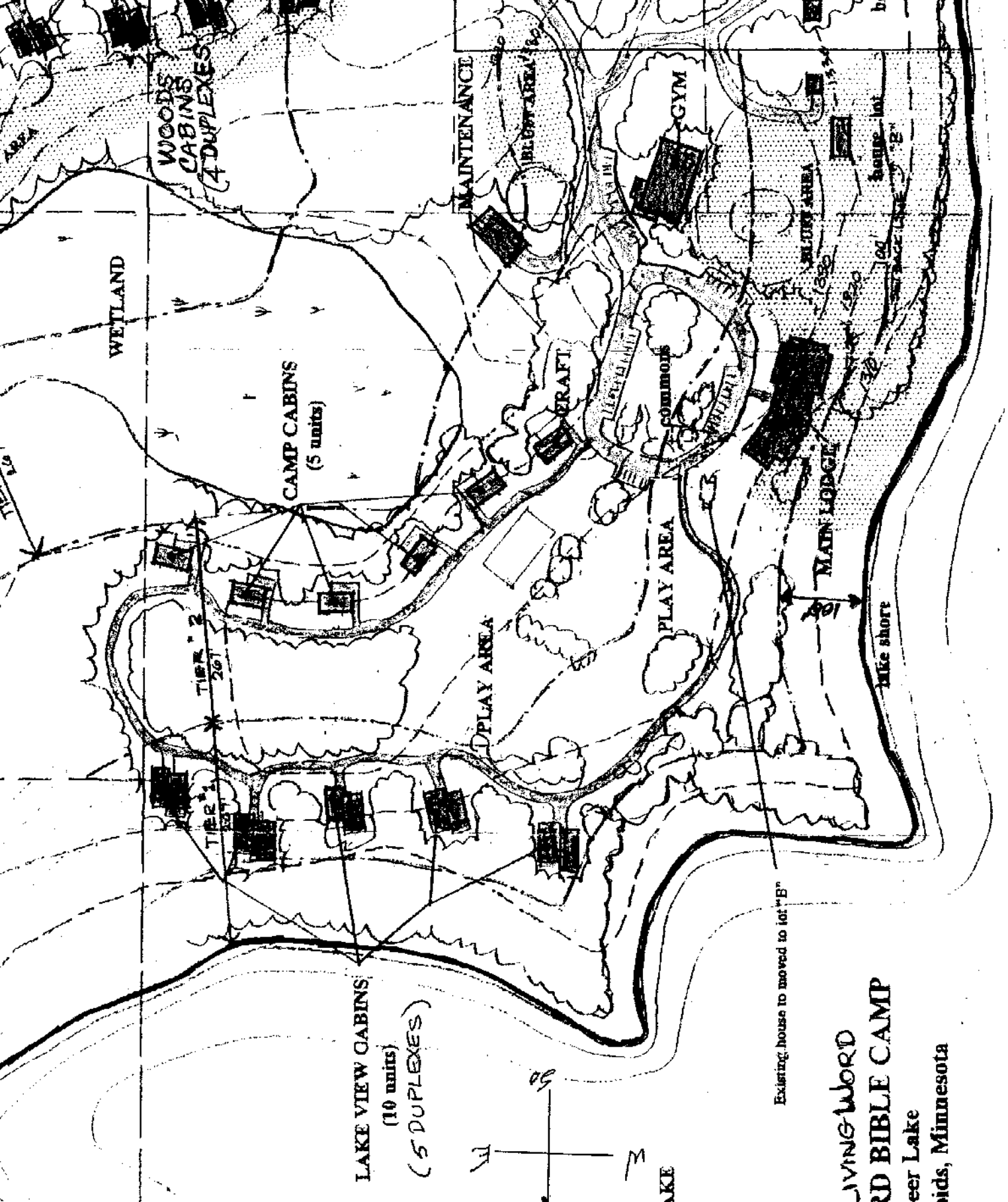

LAKE VIEW CABINS  
(10 units)  
(5 DUPLEXES)

CAMP CABINS  
(5 units)

WOODS CABINS  
(4 DUPLEXES)

WETLAND

MAINTENANCE

RAFT

GYM

COMMONS

PLAY AREA

PLAY AREA

MAIN LODGE

MIKE SHORT

Existing house to be moved to lot "B"

LIVING WORD  
BIBLE CAMP  
near Lake  
Mounds, Minnesota